



**GRAND HAVEN CHARTER TOWNSHIP
REGULAR BOARD MEETING AGENDA
September 22, 2025**

REGULAR BOARD MEETING – 7:00 P.M.

- I. CALL TO ORDER
- II. PLEDGE TO THE FLAG
- III. ROLL CALL
- IV. APPROVAL OF MEETING AGENDA
- V. CONSENT AGENDA
 - 1. Approve September 8, 2025 Board Minutes
 - 2. Approve Payment of Invoices in the amount of \$642,630.95 (*A/P checks of \$492,812.46 and payroll of \$149,818.49*)
 - 3. Approve First Amendment to Election Equipment Agreement with Ottawa County
- VI. PRESENTATION – Ottawa County Sheriff Eric J. DeBoer
- VII. OLD BUSINESS
 - 1. Second Reading – Rezoning – Harbor Transit Authority AG to C-2
- VIII. NEW BUSINESS
 - 1. None
- IX. REPORTS & CORRESPONDENCE
 - 1. Committee Reports
 - 2. Manager’s Report
 - a. August Public Services Report
 - b. August COPS Report
 - 3. Other
- X. PUBLIC COMMENTS – (*Non-Agenda Items*)
- XI. ADJOURNMENT

Persons wishing to speak at public hearings, on agenda items, or extended comments, must fill out a “Speakers Form” located on the counter. Completed forms must be submitted to Township Staff prior to the meeting.

NOTE: The public will be given an opportunity to comment on any agenda item when the item is brought up for discussion. Please complete a Speaker Information Sheet. The Supervisor will initiate comment time.

**GRAND HAVEN CHARTER TOWNSHIP BOARD
MONDAY, SEPTEMBER 8, 2025**

REGULAR MEETING

I. CALL TO ORDER

The regular meeting of the Grand Haven Charter Township Board was called to order at 7:00 p.m.

II. PLEDGE TO THE FLAG

III. ROLL CALL

Board members present: Larsen, Behm, Kieft, Wagenmaker, Gaasch, Dumbrell, and Reenders.

Board members absent:

Also present were Superintendent Cargo, Finance Director Sandoval, Assessing Director/Deputy Treasurer Larrison, Assistant Manager Sherwood, Fire/Rescue Chief Schrader, and Senior Planner Chaphalkar.

IV. APPROVAL OF MEETING AGENDA

Motion by Trustee Gaasch and seconded by Trustee Wagenmaker to approve the meeting agenda. **Which motion carried.**

V. APPROVAL OF CONSENT AGENDA

1. Approve August 25, 2025, Regular Board Minutes
2. Approve Payment of Invoices in the amount of \$733,627.97 (*A/P checks of \$568,648.13 and payroll of \$164,979.84*)

Motion by Trustee Wagenmaker, seconded by Trustee Dumbrell to approve the items listed on the Consent Agenda. **Which motion carried.**

VI. PRESENTATION

Grand Haven Area Public Schools Superintendent Kristin Perkowski provided an update on district matters including the Strategic Plan and Master Plan that focused on the physical structures within the district.

It was noted that the average school building is 62 years old and that the district enrollment has declined about 1,000 students over the past decade.

Superintendent Perkowski reviewed potential major capital project overviews with the Township Board.

VII. PUBLIC HEARING – Truth in Taxation

Supervisor Reenders opened the public hearing at 7:22 p.m.

Assessing Director/Deputy Treasurer Larrison noted that the property tax millage rate will be decreasing from 5.9035 mills to 5.7519 mills. However, the average taxpayer will pay about \$38 more on their Winter Taxes due the increase in taxable values.

There being no public comments, the public hearing was closed at 7:24 p.m.

VIII. OLD BUSINESS

1. **Motion** by Treasurer Kieft, supported by Trustee Gaasch to adopt Resolution No. 25-09-01 approving the levy of an additional allowable millage rate of 0.1436 mills and authorizing Supervisor Reenders and Clerk Larsen to sign the L-4029 Tax Rate Request. **Which motion carried**, as indicated by the following roll call vote:
Ayes: Larsen, Wagenmaker, Kieft, Dumbrell, Gaasch, Behm, Reenders
Nays:
Absent:

2. **Motion** by Trustee Gaasch, supported by Trustee Wagenmaker to adopt Resolution No. 25-09-02 that adopts the September budget amendments for fiscal year 2025. **Which motion carried**, as indicated by the following roll call vote:
Ayes: Behm, Wagenmaker, Dumbrell, Gaasch, Kieft, Reenders, Larsen
Nays:
Absent:

IX. NEW BUSINESS

1. **Motion** by Treasurer Kieft, supported by Clerk Larsen to adopt the 2026 detailed budget assumptions and policies as delineated by the Superintendent within the September 4th memorandum and to instruct the Superintendent to proceed with completion of a 2026 Fiscal Year line-item budget for Board review and consideration pursuant to state law and the proposed budget schedule. **Which motion carried.**

2. **Motion** by Clerk Larsen, supported by Trustee Wagenmaker to present and postpone the Zoning Map Amendment Ordinance concerning the conditional rezoning application for the property located at 14623 172nd Avenue, Parcel #70-03-33-300-074, formerly known as Parcels #70-03-33-300-067 and #70-03-33-300-013, from Agricultural (AG) to Regional Commercial (C-2). Further action will be postponed until the next regularly scheduled Board meeting when the Ordinance will be considered for adoption. This is the first reading. **Which motion carried.**

X. REPORTS AND CORESPONDENCE

1. Committee Reports
2. Manager's Report
 - a. August Building Report
 - b. August Ordinance Enforcement Report
 - c. Broadband Update – 123Net
3. Other

XI. PUBLIC COMMENTS

None

XII. ADJOURNMENT

Motion by Clerk Larsen and seconded by Trustee Gaasch to adjourn the meeting at 8:07 p.m. **Which motion carried.**

Respectfully Submitted,



Laurie Larsen

Grand Haven Charter Township Clerk



Mark Reenders

Grand Haven Charter Township Supervisor



Manager's Memo

DATE: September 18, 2025
TO: Township Board
FROM: Cargo & DeVerney
RE: Amendment – Election Equipment Agreement with Ottawa County

Ottawa County has requested an amendment to the Agreement regarding the Elections Equipment. The proposed amendments have been reviewed and approved by both the Township's legal staff and the County Corporate Counsel.

That said, Ottawa County initiated the amendments to the existing election equipment contract with all of the local jurisdictions. Specifically, upon review, the County identified that the original agreement did not address procedures or responsibilities related to the return of equipment back to the County. As some jurisdictions have already returned equipment, the County believes it is important to formalize this process moving forward.

Additionally, the amended contract will reflect the inclusion of newly acquired equipment, including scans, prints and VATs that were purchased for Early Voting and that will be disseminated next June according to the municipality agreements. Equipment for Early Voting will be distributed to the Early Voting Coordinator location for those municipal agreements where more than one jurisdiction are joining together. (**Note – Early voting equipment maintenance will not be determined or charged until after the 2027 equipment agreements with the State contracts are determined.**)

All other maintenance will continue to be charged as seen in Exhibit A.

Please note that this amendment does not alter how the County and Locals have historically operated; rather, it ensures that the current practices are clearly documented and agreed upon in writing.

To approve the amendments, the following motion can be offered:

Motion to approved the proposed amendments to the Election Equipment Agreement with Ottawa County, as presented.

**FIRST CONTRACT AMENDMENT
ELECTION EQUIPMENT AGREEMENT
OTTAWA COUNTY, MICHIGAN**

This Amendment (hereinafter "Amendment") pertains to the **Election Equipment Agreement** executed in June of 2018 (hereinafter "Original Agreement") between the City of _____/_____ Township and Ottawa County. This Amendment and the Original Agreement collectively constitute the "Agreement" by and between the City of _____/_____ Township located at _____ (referred to as the "Local Jurisdiction"), and the County of Ottawa, located at 12220 Fillmore St., West Olive, MI 49460 (referred to as the "County").

WHEREAS, the County and Local Jurisdiction are parties to an Original Agreement, where the County purchased election equipment and assigned equipment devices to the Local Jurisdiction and the Local Jurisdiction bound itself to the County for certain County obligations stated in the Original Agreement.

WHEREAS, the parties to this Amendment now desire to make certain amendments to the Original Agreement under the following terms and conditions limited to those specified below.

NOW, THEREFORE, in consideration of the mutual provisions, covenants and undertakings set forth in this Amendment and in the Original Agreement, and other good and valuable consideration, which is hereby acknowledged, the parties to this Amendment agree as follows:

1. Amend Exhibit A referenced in the Original Agreement to incorporate the additional pieces of equipment that have been purchased and to exclude the equipment returned to the County since 2017.

2. Modify the language in II.6 of the Original Agreement to state:

The County retains full ownership of all equipment purchased as part of the 2017 Purchase Agreement, and any subsequent purchases, even if assigned to the Local Jurisdictions.

3. Modify the language in II.7 of Original Agreement to state:

The County retains full responsibility for insuring all equipment purchased as part of the 2017 Purchase Agreement, and any subsequent purchases, even if assigned to the Local Jurisdictions.

4. Add the following language to II.10 of the Original Agreement to state (the original language in II.10 shall remain):

Pursuant to the Agreement for Early Voting Administrative Services, Ottawa County and the Local Jurisdictions agreed to pay annually starting in year 1 of the Agreement for Early Voting Administrative Services. These devices were purchased outside of the 2017 Purchase Agreement, and do not have contract pricing for annual maintenance. The Local Jurisdiction will be refunded the maintenance fees that it paid into the Agreement for Early Voting Administrative Services. Maintenance on these machines will be negotiated with the new State/Vendor contract that will begin in 2027.

All maintenance costs for all machines purchased in the 2017 Purchase Agreement, and any subsequent purchases after 2026, will be negotiated by the County and Local Jurisdiction when the new State/Vendor contracts are put into effect.

5. Amend Figure 1 referenced in II.10 of the Original Agreement to incorporate the additional pieces of equipment that have been purchased in 2020 and 2022, following the initial equipment purchase in 2017. The amended Figure 1 is set forth as Exhibit B to this Amendment.
6. Amend Figure 2 referenced in II.10 of the Original Agreement to incorporate the additional pieces of equipment that have been purchased in 2020 and 2022, following the initial equipment purchase in 2017. The amended Figure 2 is set forth as Exhibit C to this Amendment.
7. Add the following language to II.12 of the Original Agreement to state (the original language of II.12 shall remain):

For any equipment transferred to the Local Jurisdiction as set forth in the amended Figure 1, the Local Jurisdiction agrees to pay its portion of the maintenance agreement for the aforementioned equipment.

8. Add the following language as II.13 (c) of the Original Agreement; the existing subsections (c), (d), and (e) shall be subsections (d), (e), and (f), respectively:

(c) Any Verity Scan, Verity Touch Writer or Verity Print on Demand devices purchased and intended to be used for Early Voting purposes, shall be paid for with 50% of the cost being paid by the Local Jurisdiction, and 50% of the cost being paid for by the County. Any proceeds from the sale of such devices, if such a sale is permissible pursuant to all state contracts, grant agreements and/or state or federal law, shall be equally divided between the Local Jurisdiction and the County.

9. Add the following language as II.15 of the Original Agreement; the existing II.15, II.16, and II.17 shall be II.16, II.17, and II.18, respectively:

15. If the Local Jurisdiction no longer requires the use of assigned equipment, the Local Jurisdiction may return the equipment to the County.

(a) The Local Jurisdiction transfers all responsibilities under the 2017 Purchase Agreement pursuant to use, operation, storage, and maintenance of election equipment back to the County.

(b) The Local Jurisdiction shall be responsible for the safe and secure delivery of the equipment and all peripheral materials of the Verity Scan, Verity Touch Writer, or Verity Print on Demand to the County.

(c) The effective date of delivery of the equipment, as determined by the chain of custody form (Exhibit D), will terminate the Local Jurisdiction's maintenance agreement for that device. The Local Jurisdiction agrees to pay its portion of the maintenance agreement at a prorated monthly rate up to the date of return, and the County agrees to pay all maintenance for the aforementioned equipment following this date. All funds currently received by the County would remain with the County and no refunds for maintenance will be issued

10. Add the following language as III. Miscellaneous to the Original Agreement:

1. **Section Headings.** The headings of the several sections shall be solely for convenience of reference and shall not affect the meaning, construction, or effect of the language in those sections.
2. **Severability.** If any one or more of the provisions contained in this Agreement shall for any reason be held to be invalid, illegal, or unenforceable in any respect, then such provision or provisions shall be deemed severable from the remaining provisions of this Agreement. Any such invalidity, illegality, or unenforceability shall not affect any other provision of this Agreement, which shall be construed as if such invalid, illegal, or unenforceable provision had never been contained herein.
3. **Successors and Assigns.** All representations, covenants, and warranties set forth in the Agreement, by or on behalf of or for the benefit of any or all of the parties hereto, shall be binding upon and inure to the benefit of any or all such parties, and their successors and assigns.
4. **Terms and Conditions.** The terms and conditions used in this Agreement shall be given their common and ordinary definition and will not be construed against any party considered to be the drafter of this Agreement.

11. This Amendment contains all revised terms and conditions agreed upon by the parties. All terms and conditions in the Original Agreement that are not inconsistent with the provisions of this Amendment shall remain in full force and effect. This Amendment and Original Agreement contain the complete expression of the parties' agreement and all understandings, oral and written, are merged into this contractual relationship between the parties, consisting of the Original Agreement as revised by this Amendment.

FIRST CONTRACT AMENDMENT
ELECTION EQUIPMENT AGREEMENT
OTTAWA COUNTY, MICHIGAN

IN WITNESS WHEREOF, this Amendment is executed effective on the latest date set forth below:

COUNTY OF OTTAWA

By: _____
John Teeples, Chairperson
Board of Commissioners
Date _____

By: _____
Justin F. Roebuck,
County Clerk/Register
Date _____

The undersigned certifies, under penalty of perjury, that I have the legal authorization to bind the firm hereunder:

GOVERNING BODY OF LOCAL JURISDICTION

By: _____
Signature
Date _____

Printed Name

Title

ATTEST: LOCAL CLERK

By: _____
Signature
Date _____

Printed Name

ELECTION EQUIPMENT AGREEMENT
OTTAWA COUNTY, MI
EXHIBIT A

Jurisdiction	Precinct	Device Type	Scan	Purchase Cost(\$)	Maintenance Cost (\$)	Touch Writer/POD	Purchase Cost (TW)	Maintenance Cost (TW)	Local Maintenance	County Maintenance	Warranty Start Date
Allendale	1	Scan	S1700676803	\$ 3,913.11	\$424.00	W1700690204	\$ 3,207.41	\$380.00	\$402.00	\$402.00	15-Dec-17
Allendale	2	Scan	S1700678303	\$ 3,913.11	\$424.00	W1700699504	\$ 3,207.41	\$380.00	\$402.00	\$402.00	15-Dec-17
Allendale	3	Scan	S1700671703	\$ 3,913.11	\$424.00	W1700708004	\$ 3,207.41	\$380.00	\$402.00	\$402.00	15-Dec-17
Allendale	4	Scan	S1700665003	\$ 3,913.11	\$424.00				\$212.00	\$212.00	15-Dec-17
Allendale	5	Scan	S1700667403	\$ 3,913.11	\$424.00				\$212.00	\$212.00	15-Dec-17
Allendale	AVCB	Scan	S1701430411	\$ 5,500.00	\$424.00				\$212.00	\$212.00	15-Dec-17
Allendale	AVCB 2	Scan	S2013842602	\$ 5,500.00	\$564.00				\$212.00	\$352.00	1-Jun-20
Allendale	AVCB 3	Scan	S1913588712	\$ 5,500.00	\$564.00				\$212.00	\$352.00	1-Jan-20
Allendale	AVCB 4	Scan	S2013846102	\$ 5,500.00	\$564.00				\$212.00	\$352.00	1-Jun-20
Allendale	EV	Scan	S2216829103	TBD	TBD	W2217060604	TBD	TBD	TBD	TBD	1-Dec-23
Allendale	EV	Scan	S2115169706	TBD	TBD				TBD	TBD	1-Dec-23
								TOTAL:	\$ 2,478.00	\$2,898.00	
Blendon	1	Scan	S1700651603	\$ 3,913.11	\$424.00	W1700695404	\$ 3,207.41	\$380.00	\$402.00	\$402.00	15-Dec-17
Blendon	2	Scan	S1700682303	\$ 3,913.11	\$424.00	W1700704604	\$ 3,207.41	\$380.00	\$402.00	\$402.00	15-Dec-17
Blendon	3	Scan	S1700682903	\$ 3,913.11	\$424.00				\$212.00	\$212.00	15-Dec-17
Blendon	AVCB	Scan	S1701429311	\$ 3,913.11	\$424.00				\$212.00	\$212.00	15-Dec-17
Blendon	AVCB 2	Scan	S2013846702	\$ 5,500.00	\$564.00				\$212.00	\$352.00	1-Jun-20
								TOTAL:	\$ 1,440.00	\$1,580.00	
Chester	1	Scan	S1701094508	\$ 3,913.11	\$424.00	W1701139308	\$ 3,207.41	\$380.00	\$402.00	\$402.00	15-Dec-17
Chester	EV	Scan	S2115167706	TBD	TBD				TBD	TBD	1-Dec-23
								TOTAL:	\$ 402.00	\$402.00	
City of Coopersville	1	Scan	S1701100508	\$ 3,913.11	\$424.00	W1701129308	\$ 3,207.41	\$380.00	\$402.00	\$402.00	15-Dec-17
City of Coopersville	AVCB	Scan	S1913588812	\$ 5,500.00	\$564.00				\$212.00	\$352.00	1-Jun-20
City of Coopersville	EV	Scan	S2216830903	TBD	TBD				TBD	TBD	1-Dec-23
								TOTAL:	\$ 614.00	\$754.00	
City of Ferrysburg	1	Scan	S1700673603	\$ 3,913.11	\$424.00	W1700695104	\$ 3,207.41	\$380.00	\$402.00	\$402.00	15-Dec-17
City of Ferrysburg	AVCB	Scan	S1701097608	\$ 3,913.11	\$424.00				\$212.00	\$212.00	15-Dec-17
								TOTAL:	\$ 614.00	\$614.00	
City of Grand Haven	1	Scan	S1700652003	\$ 3,913.11	\$424.00	W1700689804	\$ 3,207.41	\$380.00	\$402.00	\$402.00	15-Dec-17
City of Grand Haven	2	Scan	S1700654403	\$ 3,913.11	\$424.00	W1700690604	\$ 3,207.41	\$380.00	\$402.00	\$402.00	15-Dec-17
City of Grand Haven	3	Scan	S1700670803	\$ 3,913.11	\$424.00	W1700692204	\$ 3,207.41	\$380.00	\$402.00	\$402.00	15-Dec-17
City of Grand Haven	4	Scan	S1700674503	\$ 3,913.11	\$424.00	W1700699604	\$ 3,207.41	\$380.00	\$402.00	\$402.00	15-Dec-17
City of Grand Haven	AVCB	Scan	S1701430111	\$ 5,500.00	\$424.00				\$212.00	\$212.00	15-Dec-17
City of Grand Haven	AVCB2	Scan	S2013845902	\$ 5,500.00	\$564.00				\$212.00	\$352.00	1-Jun-20
								TOTAL:	\$ 2,032.00	\$2,172.00	
City of Holland	1	Scan	S1700650203	\$ 3,913.11	\$424.00	W1700690504	\$ 3,207.41	\$380.00	\$402.00	\$402.00	15-Dec-17
City of Holland	2	Scan	S1700651403	\$ 3,913.11	\$424.00	W1700691804	\$ 3,207.41	\$380.00	\$402.00	\$402.00	15-Dec-17
City of Holland	3	Scan	S1700652503	\$ 3,913.11	\$424.00	W1700692104	\$ 3,207.41	\$380.00	\$402.00	\$402.00	15-Dec-17
City of Holland	4	Scan	S1700666803	\$ 3,913.11	\$424.00	W1700692304	\$ 3,207.41	\$380.00	\$402.00	\$402.00	15-Dec-17
City of Holland	5	Scan	S1700666303	\$ 3,913.11	\$424.00	W1700705104	\$ 3,207.41	\$380.00	\$402.00	\$402.00	15-Dec-17
City of Holland	6	Scan	S1700667503	\$ 3,913.11	\$424.00	W1700706104	\$ 3,207.41	\$380.00	\$402.00	\$402.00	15-Dec-17
City of Holland	7	Scan	S1700676403	\$ 3,913.11	\$424.00	W1700692604	\$ 3,207.41	\$380.00	\$402.00	\$402.00	15-Dec-17
City of Holland	8	Scan	S1700677103	\$ 3,913.11	\$424.00				\$212.00	\$212.00	15-Dec-17
City of Holland	9	Scan	S1700677403	\$ 3,913.11	\$424.00				\$212.00	\$212.00	15-Dec-17
City of Holland	10	Scan	S1700677603	\$ 3,913.11	\$424.00				\$212.00	\$212.00	15-Dec-17
City of Holland	11	Scan	S1700677703	\$ 3,913.11	\$424.00				\$212.00	\$212.00	15-Dec-17
City of Holland	12	Scan	S1700680603	\$ 3,913.11	\$424.00				\$212.00	\$212.00	15-Dec-17
City of Holland	13	Scan	S1700680703	\$ 3,913.11	\$424.00				\$212.00	\$212.00	15-Dec-17
City of Holland	14	Scan	S1700681503	\$ 3,913.11	\$424.00				\$212.00	\$212.00	15-Dec-17
City of Holland	15	Scan	S1700683003	\$ 3,913.11	\$424.00				\$212.00	\$212.00	15-Dec-17
City of Holland	AVCB 1	Scan	S1701432711	\$ 5,500.00	\$424.00				\$212.00	\$212.00	15-Dec-17
City of Holland	AVCB 2	Scan	S1701428811	\$ 5,500.00	\$424.00				\$212.00	\$212.00	15-Dec-17
City of Holland	AVCB 3	Scan	S1701429211	\$ 5,500.00	\$424.00				\$212.00	\$212.00	15-Dec-17
City of Holland	AVCB 4	Scan	S1701380211	\$ 5,500.00	\$424.00				\$212.00	\$212.00	15-Dec-17
City of Holland	EV	Scan	S2115173806	TBD	TBD	P2418469904 (10/1/2024)	TBD	TBD	TBD	TBD	1-Dec-23
City of Holland	EV	Scan	S2216825403	TBD	TBD	P2418469504 (10/1/2024)	TBD	TBD	TBD	TBD	1-Dec-23
City of Holland	EV	Scan	S2216824503	TBD	TBD	P2418470204 (10/1/2024)	TBD	TBD	TBD	TBD	1-Dec-23
City of Holland	EV	TouchWriter				W221066204	TBD	TBD	TBD	TBD	1-Dec-23
								TOTAL:	\$ 5,358.00	\$5,358.00	
City of Hudsonville	1	Scan	S1701118008	\$ 3,913.11	\$424.00	W1701153208	\$ 3,207.41	\$380.00	\$402.00	\$402.00	15-Dec-17
City of Hudsonville	2	Scan	S1700933407	\$ 3,913.11	\$424.00	W1701130008	\$ 3,207.41	\$380.00	\$402.00	\$402.00	15-Dec-17
City of Hudsonville	3	Scan	S1700933107	\$ 3,913.11	\$424.00	W1701136208	\$ 3,207.41	\$380.00	\$402.00	\$402.00	15-Dec-17
City of Hudsonville	AVCB	Scan	S1701430211	\$ 5,500.00	\$424.00				\$212.00	\$212.00	15-Dec-17
City of Hudsonville	AVCB 2	Scan	S2013846502	\$ 5,500.00	\$564.00				\$212.00	\$352.00	1-Jun-20
								TOTAL:	\$ 1,630.00	\$1,770.00	
City of Zeeland	1	Scan	S1701098708	\$ 3,913.11	\$424.00	W1701126908	\$ 3,207.41	\$380.00	\$402.00	\$402.00	15-Dec-17
City of Zeeland	2	Scan	S1701102708	\$ 3,913.11	\$424.00	W1701128308	\$ 3,207.41	\$380.00	\$402.00	\$402.00	15-Dec-17
City of Zeeland	3	Scan	S1701099508	\$ 3,913.11	\$424.00	W1701128108	\$ 3,207.41	\$380.00	\$402.00	\$402.00	15-Dec-17
City of Zeeland	4	Scan	S1701120408	\$ 3,913.11	\$424.00				\$212.00	\$212.00	15-Dec-17
City of Zeeland	AVCB	Scan	S1701436011	\$ 5,500.00	\$424.00				\$212.00	\$212.00	15-Dec-17
City of Zeeland	EV	Scan	S2216826603	TBD	TBD				TBD	TBD	1-Dec-23
								TOTAL:	\$ 1,630.00	\$1,630.00	

Jurisdiction	Precinct	Device Type	Scan	Purchase Cost(\$)	Maintenance Cost (\$)	Touch Writer/POD	Purchase Cost (TW)	Maintenance Cost (TW)	Local Maintenance	County Maintenance	Warranty Start Date
Crockery Township	1	Scan	S1701114608	\$ 3,913.11	\$424.00	W1701131808	\$ 3,207.41	\$380.00	\$402.00	\$402.00	15-Dec-17
Crockery Township	2	Scan	S1701116708	\$ 3,913.11	\$424.00	W1701132108	\$ 3,207.41	\$380.00	\$402.00	\$402.00	15-Dec-17
Crockery Township	AVCB	Scan	S2013842302	\$ 5,500.00	\$564.00				\$212.00	\$352.00	1-Jun-20
Crockery Township	EV	Scan	S2115168506		TBD				TBD	TBD	1-Dec-23
								TOTAL:	\$ 1,016.00	\$1,156.00	
Georgetown	1	Scan	S1701105908	\$ 3,913.11	\$424.00	W1701132308	\$ 3,207.41	\$380.00	\$402.00	\$402.00	15-Dec-17
Georgetown	2	Scan	S1701116008	\$ 3,913.11	\$424.00	W1701139908	\$ 3,207.41	\$380.00	\$402.00	\$402.00	15-Dec-17
Georgetown	3	Scan	S1701114008	\$ 3,913.11	\$424.00	W1701135608	\$ 3,207.41	\$380.00	\$402.00	\$402.00	15-Dec-17
Georgetown	4	Scan	S1701121108	\$ 3,913.11	\$424.00	W1701132508	\$ 3,207.41	\$380.00	\$402.00	\$402.00	15-Dec-17
Georgetown	5	Scan	S1701114908	\$ 3,913.11	\$424.00	W1701135708	\$ 3,207.41	\$380.00	\$402.00	\$402.00	15-Dec-17
Georgetown	6	Scan	S1701112308	\$ 3,913.11	\$424.00	W1701131708	\$ 3,207.41	\$380.00	\$402.00	\$402.00	15-Dec-17
Georgetown	7	Scan	S1701117008	\$ 3,913.11	\$424.00	W1701126808	\$ 3,207.41	\$380.00	\$402.00	\$402.00	15-Dec-17
Georgetown	8	Scan	S1701117708	\$ 3,913.11	\$424.00	W1701140508	\$ 3,207.41	\$380.00	\$402.00	\$402.00	15-Dec-17
Georgetown	9	Scan	S1701107108	\$ 3,913.11	\$424.00	W1701124708	\$ 3,207.41	\$380.00	\$402.00	\$402.00	15-Dec-17
Georgetown	10	Scan	S1700933307	\$ 3,913.11	\$424.00	W1701124208	\$ 3,207.41	\$380.00	\$402.00	\$402.00	15-Dec-17
Georgetown	11	Scan	S1701106708	\$ 3,913.11	\$424.00	W1701152808	\$ 3,207.41	\$380.00	\$402.00	\$402.00	15-Dec-17
Georgetown	12	Scan	S1701106508	\$ 3,913.11	\$424.00	W1701123208	\$ 3,207.41	\$380.00	\$402.00	\$402.00	15-Dec-17
Georgetown	13	Scan	S1701096908	\$ 3,913.11	\$424.00	W1701156708	\$ 3,207.41	\$380.00	\$402.00	\$402.00	15-Dec-17
Georgetown	14	Scan	S1701113708	\$ 3,913.11	\$424.00	W1701131908	\$ 3,207.41	\$380.00	\$402.00	\$402.00	15-Dec-17
Georgetown	15	Scan	S1701105108	\$ 3,913.11	\$424.00	W1701128408	\$ 3,207.41	\$380.00	\$402.00	\$402.00	15-Dec-17
Georgetown	16	Scan	S1701109008	\$ 3,913.11	\$424.00	W1701154408	\$ 3,207.41	\$380.00	\$402.00	\$402.00	15-Dec-17
Georgetown	17	Scan	S1701113308	\$ 3,913.11	\$424.00	W1700937307	\$ 3,207.41	\$380.00	\$402.00	\$402.00	15-Dec-17
Georgetown	AVCB 1	Scan	S1701429511	\$ 5,500.00	\$424.00				\$212.00	\$212.00	15-Dec-17
Georgetown	AVCB 2	Scan	S1701429411	\$ 5,500.00	\$424.00				\$212.00	\$212.00	15-Dec-17
Georgetown	AVCB 3	Scan	S1701432411	\$ 5,500.00	\$424.00				\$212.00	\$212.00	15-Dec-17
Georgetown	AVCB 4	Scan	S1701438111	\$ 5,500.00	\$424.00				\$212.00	\$212.00	15-Dec-17
Georgetown	AVCB 5	Scan	S1701430011	\$ 5,500.00	\$424.00				\$212.00	\$212.00	15-Dec-17
Georgetown	AVCB 6	Scan	S1701435111	\$ 5,500.00	\$424.00				\$212.00	\$212.00	15-Dec-17
Georgetown	AVCB 7	Scan	S1913569212	\$ 5,500.00	\$564.00				\$212.00	\$352.00	1-Jan-20
Georgetown	AVCB 8	Scan	S1913589912	\$ 5,500.00	\$564.00				\$212.00	\$352.00	1-Jan-20
Georgetown	EV	Scan	S2115174306		TBD	P2318061211	TBD	TBD	TBD	TBD	1-Dec-23
Georgetown	EV	Scan	S2115170006		TBD	P2013957304	TBD	TBD	TBD	TBD	1-Dec-23
Georgetown	EV	VAT	W2217066004		TBD	P2318057911	TBD	TBD	TBD	TBD	1-Dec-23
Georgetown	EV	POD	P2013954804		TBD	P2318057811	TBD	TBD	TBD	TBD	1-Dec-23
Georgetown	EV	POD	P2318058811		TBD		TBD	TBD	TBD	TBD	1-Dec-23
								TOTAL:	\$ 8,530.00	\$8,810.00	
Grand Haven Township	1	Scan	S1701118208	\$ 3,913.11	\$424.00	W1701135908	\$ 3,207.41	\$380.00	\$402.00	\$402.00	15-Dec-17
Grand Haven Township	2	Scan	S1701121008	\$ 3,913.11	\$424.00	W1701126708	\$ 3,207.41	\$380.00	\$402.00	\$402.00	15-Dec-17
Grand Haven Township	3	Scan	S1701094408	\$ 3,913.11	\$424.00	W1701152508	\$ 3,207.41	\$380.00	\$402.00	\$402.00	15-Dec-17
Grand Haven Township	4	Scan	S1701119408	\$ 3,913.11	\$424.00	W1701139108	\$ 3,207.41	\$380.00	\$402.00	\$402.00	15-Dec-17
Grand Haven Township	5	Scan	S1701097708	\$ 3,913.11	\$424.00	W1701140308	\$ 3,207.41	\$380.00	\$402.00	\$402.00	15-Dec-17
Grand Haven Township	6	Scan	S1701111908	\$ 3,913.11	\$424.00				\$212.00	\$212.00	15-Dec-17
Grand Haven Township	7	Scan	S1701096208	\$ 3,913.11	\$424.00				\$212.00	\$212.00	15-Dec-17
Grand Haven Township	AVCB 1	Scan	S1701429611	\$ 5,500.00	\$424.00				\$212.00	\$212.00	15-Dec-17
Grand Haven Township	AVCB 2	Scan	S1701437111	\$ 5,500.00	\$424.00				\$212.00	\$212.00	15-Dec-17
Grand Haven Township	AVCB 3	Scan	S1913591412	\$ 5,500.00	\$564.00				\$212.00	\$352.00	1-Jan-20
Grand Haven Township	AVCB 4	Scan	S2013845802	\$ 5,500.00	\$564.00				\$212.00	\$352.00	1-Jun-20
								TOTAL:	\$ 3,282.00	\$3,562.00	
Holland Township	1	Scan	S1701092008	\$ 3,913.11	\$424.00	W1701123508	\$ 3,207.41	\$380.00	\$402.00	\$402.00	15-Dec-17
Holland Township	2	Scan	S1701102808	\$ 3,913.11	\$424.00	W1701155208	\$ 3,207.41	\$380.00	\$402.00	\$402.00	15-Dec-17
Holland Township	3	Scan	S1701103708	\$ 3,913.11	\$424.00	W1701124408	\$ 3,207.41	\$380.00	\$402.00	\$402.00	15-Dec-17
Holland Township	4	Scan	S1701093108	\$ 3,913.11	\$424.00	W1701153608	\$ 3,207.41	\$380.00	\$402.00	\$402.00	15-Dec-17
Holland Township	5	Scan	S1701100408	\$ 3,913.11	\$424.00	W1701138808	\$ 3,207.41	\$380.00	\$402.00	\$402.00	15-Dec-17
Holland Township	6	Scan	S1701094208	\$ 3,913.11	\$424.00	W1701127708	\$ 3,207.41	\$380.00	\$402.00	\$402.00	15-Dec-17
Holland Township	7	Scan	S1701104008	\$ 3,913.11	\$424.00	W1701139808	\$ 3,207.41	\$380.00	\$402.00	\$402.00	15-Dec-17
Holland Township	8	Scan	S1701093808	\$ 3,913.11	\$424.00	W1701152908	\$ 3,207.41	\$380.00	\$402.00	\$402.00	15-Dec-17
Holland Township	9	Scan	S1701098908	\$ 3,913.11	\$424.00	W1701123608	\$ 3,207.41	\$380.00	\$402.00	\$402.00	15-Dec-17
Holland Township	10	Scan	S1701095808	\$ 3,913.11	\$424.00	W1701130408	\$ 3,207.41	\$380.00	\$402.00	\$402.00	15-Dec-17
Holland Township	11	Scan	S1701094908	\$ 3,913.11	\$424.00	W1701140208	\$ 3,207.41	\$380.00	\$402.00	\$402.00	15-Dec-17
Holland Township	12	Scan	S1701096708	\$ 3,913.11	\$424.00				\$212.00	\$212.00	15-Dec-17
Holland Township	AVCB 1	Scan	S1701109408	\$ 5,500.00	\$424.00				\$212.00	\$212.00	15-Dec-17
Holland Township	AVCB 2	Scan	S2013846002	\$ 5,500.00	\$564.00				\$212.00	\$352.00	1-Jun-20
Holland Township	AVCB 3	Scan	S2013846302	\$ 5,500.00	\$564.00				\$212.00	\$352.00	1-Jun-20
Holland Township	AVCB 4	Scan	S1701430511	\$ 3,913.11	\$424.00				\$212.00	\$212.00	15-Dec-17
Holland Township	AVCB 5	Scan	S1701429011	\$ 3,913.11	\$424.00				\$212.00	\$212.00	15-Dec-17
Holland Township	AVCB 6	Scan	S1701431811	\$ 3,913.11	\$424.00				\$212.00	\$212.00	15-Dec-17
Holland Township	EV	POD	P2318056911		TBD	W2217048704	TBD	TBD	TBD	TBD	1-Dec-23
Holland Township	EV	POD	P2013961604		TBD		TBD	TBD	TBD	TBD	1-Dec-23
Holland Township	EV	POD	P2318057611		TBD		TBD	TBD	TBD	TBD	1-Dec-23
								TOTAL:	\$ 5,906.00	\$6,186.00	

Jurisdiction	Precinct	Device Type	Scan	Purchase Cost(\$)	Maintenance Cost (\$)	Touch Writer/POD	Purchase Cost (TW)	Maintenance Cost (TW)	Local Maintenance	County Maintenance	Warranty Start Date
Jamestown	1	Scan	S170093207	\$ 3,913.11	\$424.00	W1701124308	\$ 3,207.41	\$380.00	\$402.00	\$402.00	15-Dec-17
Jamestown	2	Scan	S1701107308	\$ 3,913.11	\$424.00	W1701127608	\$ 3,207.41	\$380.00	\$402.00	\$402.00	15-Dec-17
Jamestown	3	Scan	S1700933507	\$ 3,913.11	\$424.00	W1701123308	\$ 3,207.41	\$380.00	\$402.00	\$402.00	15-Dec-17
Jamestown	4	Scan	S2013846202	\$ 3,913.11	\$424.00	W1701123108	\$ 3,207.41	\$380.00	\$402.00	\$402.00	15-Dec-17
Jamestown	AVCB 1	Scan	S1701429711	\$ 5,500.00	\$564.00				\$212.00	\$352.00	1-Jun-20
Jamestown	AVCB 2	Scan	S2013973604	\$ 5,500.00	\$564.00				\$212.00	\$352.00	1-Jun-20
Jamestown	EV	Scan	S2115178206	TBD	TBD				TBD	TBD	1-Dec-23
								TOTAL:	\$ 2,032.00	\$2,312.00	
Olive	1	Scan	S1701104908	\$ 3,913.11	\$424.00	W1701126108	\$ 3,207.41	\$380.00	\$402.00	\$402.00	15-Dec-17
Olive	2	Scan	S1701112108	\$ 3,913.11	\$424.00				\$212.00	\$212.00	15-Dec-17
Olive	AVCB 1	Scan	S2013845302	\$ 5,500.00	\$564.00				\$212.00	\$352.00	1-Jun-20
Olive	EV	Scan	S2115173306	TBD	TBD				TBD	TBD	1-Dec-23
								TOTAL:	\$ 826.00	\$966.00	
Park	1	Scan	S1701106308	\$ 3,913.11	\$424.00	W1701124608	\$ 3,207.41	\$380.00	\$402.00	\$402.00	15-Dec-17
Park	2	Scan	S1701106808	\$ 3,913.11	\$424.00	W1701127108	\$ 3,207.41	\$380.00	\$402.00	\$402.00	15-Dec-17
Park	3	Scan	S1701101508	\$ 3,913.11	\$424.00	W1701153008	\$ 3,207.41	\$380.00	\$402.00	\$402.00	15-Dec-17
Park	4	Scan	S1701115108	\$ 3,913.11	\$424.00	W1701156908	\$ 3,207.41	\$380.00	\$402.00	\$402.00	15-Dec-17
Park	5	Scan	S1701121208	\$ 3,913.11	\$424.00	W1701157408	\$ 3,207.41	\$380.00	\$402.00	\$402.00	15-Dec-17
Park	6	Scan	S1701105408	\$ 3,913.11	\$424.00				\$212.00	\$212.00	15-Dec-17
Park	7	Scan	S1701119308	\$ 3,913.11	\$424.00				\$212.00	\$212.00	15-Dec-17
Park	AVCB 1	Scan	S1701430611	\$ 5,500.00	\$424.00				\$212.00	\$212.00	15-Dec-17
Park	AVCB 2 & 4	Scan	S1701430811	\$ 5,500.00	\$424.00				\$212.00	\$212.00	15-Dec-17
Park	AVCB 3	Scan	S1701429111	\$ 5,500.00	\$424.00				\$212.00	\$212.00	15-Dec-17
Park	AVCB5	Scan	S1701115308	\$ 5,500.00	\$424.00				\$212.00	\$212.00	15-Dec-17
								TOTAL:	\$ 3,282.00	\$3,282.00	
Polkton	1	Scan	S1701103208	\$ 3,913.11	\$424.00	W1701124808	\$ 3,207.41	\$380.00	\$402.00	\$402.00	15-Dec-17
Polkton	EV	Scan	S2115169406	TBD	TBD				TBD	TBD	1-Dec-23
								TOTAL:	\$ 402.00	\$402.00	
Port Sheldon	1	Scan	S1701111208	\$ 3,913.11	\$424.00	W1701137608	\$ 3,207.41	\$380.00	\$402.00	\$402.00	15-Dec-17
Port Sheldon	2	Scan	S1701110008	\$ 3,913.11	\$424.00	W1701129808	\$ 3,207.41	\$380.00	\$402.00	\$402.00	15-Dec-17
Port Sheldon	AVCB	Scan	S1701429911	\$ 3,913.11	\$424.00				\$212.00	\$212.00	15-Dec-17
Port Sheldon	EV	Scan	S2114950305	TBD	TBD				TBD	TBD	1-Dec-23
								TOTAL:	\$1,016.00	\$1,016.00	
Robinson	1	Scan	S1701114208	\$ 3,913.11	\$424.00	W1701127308	\$ 3,207.41	\$380.00	\$402.00	\$402.00	15-Dec-17
Robinson	2	Scan	S1701099808	\$ 3,913.11	\$424.00				\$212.00	\$212.00	15-Dec-17
Robinson	3	Scan	S1701095508	\$ 3,913.11	\$424.00				\$212.00	\$212.00	15-Dec-17
Robinson	AVCB	Scan	S1701435911	\$ 3,913.11	\$424.00				\$212.00	\$212.00	15-Dec-17
								TOTAL:	\$ 1,038.00	\$1,038.00	
Spring Lake	1	Scan	S1700656003	\$ 3,913.11	\$424.00	W1700691704	\$ 3,207.41	\$380.00	\$402.00	\$402.00	15-Dec-17
Spring Lake	2	Scan	S1700656803	\$ 3,913.11	\$424.00	W1700705004	\$ 3,207.41	\$380.00	\$402.00	\$402.00	15-Dec-17
Spring Lake	3	Scan	S1700667303	\$ 3,913.11	\$424.00	W1700705204	\$ 3,207.41	\$380.00	\$402.00	\$402.00	15-Dec-17
Spring Lake	4	Scan	S1700672603	\$ 3,913.11	\$424.00	W1700705404	\$ 3,207.41	\$380.00	\$402.00	\$402.00	15-Dec-17
Spring Lake	5	Scan	S1700671503	\$ 3,913.11	\$424.00	W1700706304	\$ 3,207.41	\$380.00	\$402.00	\$402.00	15-Dec-17
Spring Lake	6	Scan	S1700681003	\$ 3,913.11	\$424.00	W1700708604	\$ 3,207.41	\$380.00	\$402.00	\$402.00	15-Dec-17
Spring Lake	AVCB 1	Scan	S1701428711	\$ 3,913.11	\$424.00				\$212.00	\$212.00	15-Dec-17
Spring Lake	AVCB 2	Scan	S1701430711	\$ 3,913.11	\$424.00				\$212.00	\$212.00	15-Dec-17
Spring Lake	AVCB 3	Scan	S1913583112	\$ 5,500.00	\$564.00				\$212.00	\$352.00	1-Jun-20
Spring Lake	AVCB 4	Scan	S2013846602	\$ 5,500.00	\$564.00				\$212.00	\$352.00	1-Jun-20
Spring Lake	AVCB 5	Scan	S2217422809	\$ 5,500.00	\$564.00				\$212.00	\$352.00	1-Jun-22
Spring Lake	EV	Scan	S2115175206	TBD	TBD	W2217064604	TBD	TBD	TBD	TBD	1-Dec-23
Spring Lake	EV	Scan	S2216826503	TBD	TBD	P2318057211	TBD	TBD	TBD	TBD	1-Dec-23
Spring Lake	EV	POD		TBD	TBD	P2318061511	TBD	TBD	TBD	TBD	1-Dec-23
								TOTAL:	\$3,472.00	\$3,892.00	
Tallmadge	1	Scan	S1701118508	\$ 3,913.11	\$424.00	W1701140108	\$ 3,207.41	\$380.00	\$402.00	\$402.00	15-Dec-17
Tallmadge	2	Scan	S1701119108	\$ 3,913.11	\$424.00	W1701128708	\$ 3,207.41	\$380.00	\$402.00	\$402.00	15-Dec-17
Tallmadge	3	Scan	S1701115008	\$ 3,913.11	\$424.00	W2014390411	\$ 4,500.00	\$515.00	\$402.00	\$537.00	1-Jun-22
Tallmadge	AVCB 1	Scan	S1701429811	\$ 3,913.11	\$424.00				\$212.00	\$212.00	15-Dec-17
Tallmadge	AVCB 2	Scan	S2013843902	\$ 5,500.00	\$564.00				\$212.00	\$352.00	1-Jun-20
Tallmadge	EV	Scan	S2115174606	TBD	TBD				TBD	TBD	1-Dec-23
								TOTAL:	\$1,630.00	\$1,905.00	
Wright Township	1	Scan	S1701103508	\$ 3,913.11	\$424.00	W1701123708	\$ 3,207.41	\$380.00	\$402.00	\$402.00	15-Dec-17
Wright Township	AVCB	Scan	S1701099908	\$ 3,913.11	\$424.00				\$212.00	\$212.00	15-Dec-17
Wright Township	EV	Scan	S2216839603	TBD	TBD				TBD	TBD	1-Dec-23
								TOTAL:	\$614.00	\$614.00	
Zeeland Township	1	Scan	S1701112508	\$ 3,913.11	\$424.00	W1701133308	\$ 3,207.41	\$380.00	\$402.00	\$402.00	15-Dec-17
Zeeland Township	2	Scan	S1701115508	\$ 3,913.11	\$424.00	W1701153508	\$ 3,207.41	\$380.00	\$402.00	\$402.00	15-Dec-17
Zeeland Township	3	Scan	S1701112608	\$ 3,913.11	\$424.00	W1701128208	\$ 3,207.41	\$380.00	\$402.00	\$402.00	15-Dec-17
Zeeland Township	4	Scan	S1701115708	\$ 3,913.11	\$424.00	W1701128008	\$ 3,207.41	\$380.00	\$402.00	\$402.00	15-Dec-17
Zeeland Township	AVCB 1	Scan	S1701428911	\$ 3,913.11	\$424.00				\$212.00	\$212.00	15-Dec-17
Zeeland Township	AVCB 2	Scan	S1913591212	\$ 5,500.00	\$564.00				\$212.00	\$352.00	1-Jun-20
Zeeland Township	EV	Scan	S2216826403	TBD	TBD				TBD	TBD	1-Dec-23
								TOTAL:	\$ 2,032.00	\$2,172.00	
ANNUAL MAINTENANCE TOTAL:									\$ 51,276.00	\$ 54,491.00	

Exhibit B - Annual Maintenance Cost by Jurisdiction (Full Price)

Column 1	Column 2	Column 3	Column 4	Column 5	Column 6	Column 7	Column 8	Column 9
Jurisdiction	Sum of Maintenance Cost (\$) 2017 Purchase	Sum of Maintenance Cost (TW) 2017 Purchase	Sum of Maintenance Cost (\$) 2020 Purchase	Sum of Maintenance Cost (TW) 2022 Purchase	Sum of Local Maintenance (original)	Sum of County Maintenance (original)	Sum of Local Maintenance 20-22 Purchase	Sum of County Maintenance 20-22 Purchase
Allendale	\$2,544.00	\$1,140.00	\$1,692.00	\$0.00	\$1,842.00	\$1,842.00	\$636.00	\$1,056.00
Blendon	\$1,696.00	\$760.00	\$564.00	\$0.00	\$1,228.00	\$1,228.00	\$212.00	\$352.00
Chester	\$424.00	\$380.00	\$0.00	\$0.00	\$402.00	\$402.00	\$0.00	\$0.00
City of Coopersville	\$424.00	\$380.00	\$564.00	\$0.00	\$402.00	\$402.00	\$212.00	\$352.00
City of Ferrysburg	\$848.00	\$380.00	\$0.00	\$0.00	\$614.00	\$614.00	\$0.00	\$0.00
City of Grand Haven	\$2,120.00	\$1,520.00	\$564.00	\$0.00	\$1,820.00	\$1,820.00	\$212.00	\$352.00
City of Holland	\$8,056.00	\$2,660.00	\$0.00	\$0.00	\$5,358.00	\$5,358.00	\$0.00	\$0.00
City of Hudsonville	\$1,696.00	\$1,140.00	\$564.00	\$0.00	\$1,418.00	\$1,418.00	\$212.00	\$352.00
City of Zeeland	\$2,120.00	\$1,140.00	\$0.00	\$0.00	\$1,630.00	\$1,630.00	\$0.00	\$0.00
Crockery Township	\$848.00	\$760.00	\$564.00	\$0.00	\$804.00	\$804.00	\$212.00	\$352.00
Georgetown	\$9,752.00	\$6,460.00	\$1,128.00	\$0.00	\$8,106.00	\$8,106.00	\$424.00	\$704.00
Grand Haven Township	\$3,816.00	\$1,900.00	\$1,128.00	\$0.00	\$2,858.00	\$2,858.00	\$424.00	\$704.00
Holland Township	\$6,784.00	\$4,180.00	\$1,128.00	\$0.00	\$5,482.00	\$5,482.00	\$424.00	\$704.00
Jamestown	\$1,696.00	\$1,520.00	\$1,128.00	\$0.00	\$1,608.00	\$1,608.00	\$424.00	\$704.00
Olive	\$848.00	\$380.00	\$564.00	\$0.00	\$614.00	\$614.00	\$212.00	\$352.00
Park	\$4,664.00	\$1,900.00	\$0.00	\$0.00	\$3,282.00	\$3,282.00	\$0.00	\$0.00
Polkton	\$424.00	\$380.00	\$0.00	\$0.00	\$402.00	\$402.00	\$0.00	\$0.00
Port Sheldon	\$1,272.00	\$760.00	\$0.00	\$0.00	\$1,016.00	\$1,016.00	\$0.00	\$0.00
Robinson	\$1,696.00	\$380.00	\$0.00	\$0.00	\$1,038.00	\$1,038.00	\$0.00	\$0.00
Spring Lake	\$3,392.00	\$2,280.00	\$1,692.00	\$0.00	\$2,836.00	\$2,836.00	\$636.00	\$1,056.00
Tallmadge	\$1,696.00	\$760.00	\$564.00	\$515.00	\$1,228.00	\$1,228.00	\$402.00	\$677.00
Wright Township	\$848.00	\$380.00	\$0.00	\$0.00	\$614.00	\$614.00	\$0.00	\$0.00
Zeeland Township	\$2,120.00	\$1,520.00	\$564.00	\$0.00	\$1,820.00	\$1,820.00	\$212.00	\$352.00
Grand Total	\$59,784.00	\$33,060.00	\$12,408.00	\$515.00	\$46,422.00	\$46,422.00	\$4,854.00	\$8,069.00

Exhibit B - replacing Figure 1 – This chart shows the annual maintenance cost for all election equipment. Per the State’s contract with Hart, the State is responsible for paying these maintenance fees from 2017 through 2021, inclusive. Beginning in 2022, the County and Local Jurisdictions will be responsible for paying these annual costs. The 2017 Purchase Agreement last through 2026. Figure 2 outlines the full maintenance cost per the 2017 Purchase Agreement, as well as an annual schedule of payments owed by the Local Jurisdiction. After the contract period (years 2027 and beyond), the maintenance costs will revert to the cost schedule listed here in Figure 1 for the remaining life of the equipment as outlined in the 2017 Purchase Agreement. (Note: This chart does not include County-owned equipment or maintenance obligations.) In 2020 and 2022 additional equipment was purchased, the State is responsible for paying these maintenance fees from 2020 through 2024 and 2022-2026, inclusive. Beginning in 2025 and 2027, the County and Local Jurisdictions will be responsible for paying these annual costs. After the contract period (years 2027 and beyond), the continuation of maintenance costs for these machines will be determined in a new contract.

Exhibit C - Annual Maintenance Cost to be Billed to Local Jurisdictions

Total maintenance costs for originally purchased equipment owed over the life of the contract, divided by remaining 9 years of the contract
 Total maintenance costs for additional equipment purchased in 2020-22, divide by 9 years for remaining of maintenance due. Hart started charging in 2025.

Column 1	Column 2	Column 3	Column 4	Column 5	Column 6
Jurisdiction	Sum of Maintenance Cost on original equipment	Annual Cost of original equipment Equalized over 9 years	Sum of Maintenance Cost on additional equipment purchased between 20-22	Annual cost of additional equipment Equalized over 9 years	Total Annual Cost/Jurisdiction
Allendale	\$9,210.00	\$1,023.33	\$3,180.00	\$353.33	\$1,376.67
Blendon	\$6,140.00	\$682.22	\$1,060.00	\$117.78	\$800.00
Chester	\$2,010.00	\$223.33	\$0.00	\$0.00	\$223.33
City of Coopersville	\$2,010.00	\$223.33	\$1,060.00	\$117.78	\$341.11
City of Ferrysburg	\$3,070.00	\$341.11	\$0.00	\$0.00	\$341.11
City of Grand Haven	\$9,100.00	\$1,011.11	\$1,060.00	\$117.78	\$1,128.89
City of Holland	\$26,790.00	\$2,976.67	\$0.00	\$0.00	\$2,976.67
City of Hudsonville	\$7,090.00	\$787.78	\$1,060.00	\$117.78	\$905.56
City of Zeeland	\$8,150.00	\$905.56	\$0.00	\$0.00	\$905.56
Crockery Township	\$4,020.00	\$446.67	\$1,060.00	\$117.78	\$564.45
Georgetown	\$40,530.00	\$4,503.33	\$2,120.00	\$235.56	\$4,738.89
Grand Haven Township	\$14,290.00	\$1,587.78	\$2,120.00	\$235.56	\$1,823.34
Holland Township	\$27,410.00	\$3,045.56	\$2,120.00	\$235.56	\$3,281.12
Jamestown	\$8,040.00	\$893.33	\$2,120.00	\$235.56	\$1,128.89
Olive	\$3,070.00	\$341.11	\$1,060.00	\$117.78	\$458.89
Park	\$16,410.00	\$1,823.33	\$0.00	\$0.00	\$1,823.33
Polkton	\$2,010.00	\$223.33	\$0.00	\$0.00	\$223.33
Port Sheldon	\$5,080.00	\$564.44	\$0.00	\$0.00	\$564.44
Robinson	\$5,190.00	\$576.67	\$0.00	\$0.00	\$576.67
Spring Lake	\$14,180.00	\$1,575.56	\$3,180.00	\$353.33	\$1,928.89
Tallmadge	\$6,140.00	\$682.22	\$2,010.00	\$223.33	\$905.55
Wright Township	\$3,070.00	\$341.11	\$0.00	\$0.00	\$341.11
Zeeland Township	\$9,100.00	\$1,011.11	\$1,060.00	\$117.78	\$1,128.89
Grand Total	\$232,110.00	\$25,789.99	\$24,270.00	\$2,696.69	\$28,486.69

Exhibit C replacing Figure 2- Column 2 of this chart shows the total maintenance cost owed by each jurisdictions for the full life of the County's 10 year contract with Hart. Column 3 shows the annual maintenance cost obligation owed by each local jurisdiction, equalized over a period of 9 years. Column 4 of this chart shows the total maintenance cost owed by each jurisdiction for equipment purchased in 2020-2022. Column 5 shows the annual maintenance cost obligation owed by each local jurisdiction, equalized over a period of 9 years. Hart started billing for the 2020 devices in 2025 . Column 6 shows the annual total maintenance cost owed by each jurisdiction.

Community Development Memo

DATE: September 18, 2025
 TO: Township Board
 FROM: Cassandra Chaphalkar – Senior Planner
 RE: Rezoning – Harbor Transit – AG to C-2

BACKGROUND

Board Members are familiar with Harbor Transit, which provides public transportation to the tricity community. The demands for service have grown, resulting in a search for a property to develop a new operational center.

Harbor Transit received funding through the Federal Transit Administration’s Bus and Bus Facilities Grant to acquire the subject properties, two vacant parcels totaling about 30-acres located between Aldi/Speedway and Walmart. The parcels are currently zoned Agricultural (AG) and would need to be rezoned to Regional Commercial (C-2) prior to the Special Land Use request being processed. The parcels were recently combined into one parcel, which is reflected in the motion to refer to both the current parcel number and the prior parcel numbers which were used in the public notice.

The rezoning application was tested against the “Three C’s” evaluation method. **The Planning Commission reviewed the application at the September 2nd meeting and recommended the Township Board approve the rezoning.**

The rezoning application was first presented to the Board at the September 8th meeting for a first reading.



COMPATIBILITY

Is the proposed rezoning **compatible** with the existing developments or zoning in the surrounding area?

The adjacent zoning is:

Direction	Current Zoning	Existing Use
North	PUD	Commercial
East	I-1	Industrial
West	R-1	Residential
South	PUD	Commercial

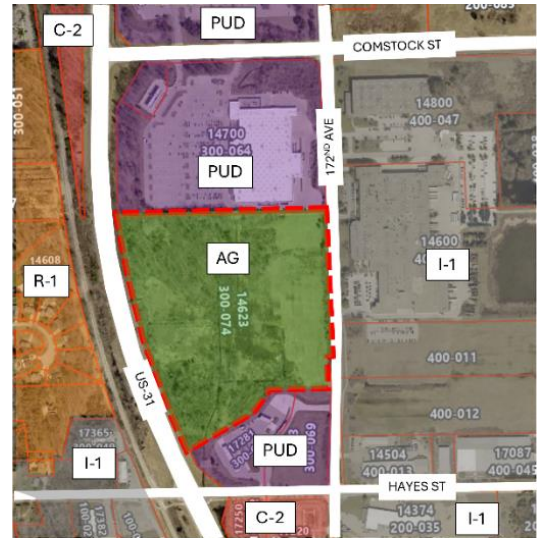

ZONING MAP

The existing Agricultural zoning would appear to be out of alignment with the surrounding uses.

CONSISTENCY

Is the proposed rezoning **consistent** with the goals and objectives of the Master Plan and does it coincide with the Future Land Use Map in terms of an appropriate use of the land?

As provided in the map to the right, the current Future Land Use (FLU) Map has master-planned the majority of the parcel for High Density Residential. However, this was a departure from prior versions of the FLU Map which had intended the property to be used for Commercial, shown on the map below. The FLU map was amended as part of the 2021 Master Plan Review because of anticipated development.

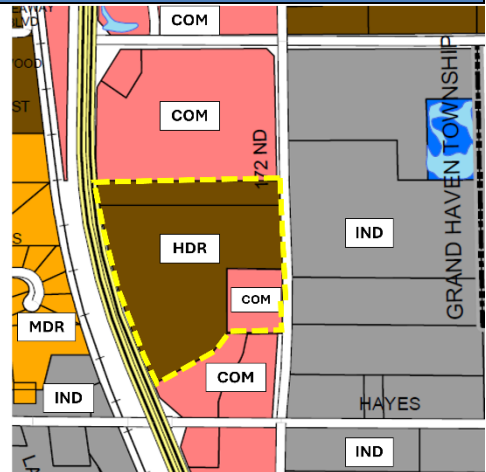

2022 - FUTURE LAND USE MAP

The revision in the FLU Map was based upon a pre-application meeting for a multi-family dwelling development on the parcel, however, the project never came to fruition. The parcel is encumbered by a significant amount of regulated wetlands, which made it difficult to develop at the scale that was desired.

Considering the historic intentions for the parcels and the nearby uses, staff are supportive of the proposed rezoning to C-2 - Regional Commercial.

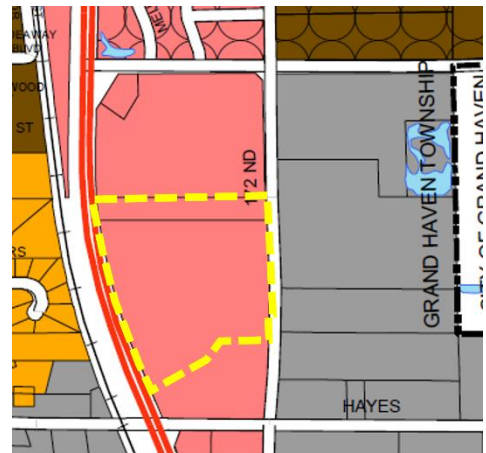

2016 - FUTURE LAND USE MAP

CAPABILITY

*Does the proposed rezoning require an extension of public sewer and water, roadway improvements, or enhanced fire and police protection, and if so, is it in an area **capable** of being provided with such services?*

Parcels zoned C-2 are required to have public utilities, natural gas, and direct access to paved roads. The property has direct access to 172nd Avenue, which is paved. Additionally, there is access to municipal water and sewer, as well as natural gas.

SAMPLE MOTIONS

If the Township Board finds the rezoning application meets the standards, the following motion can be offered:

Motion to approve the Zoning Map Amendment Ordinance for the property located at 14623 172nd Avenue, Parcel #70-03-33-300-074, formerly known as Parcels #70-03-33-300-067 and #70-03-33-300-013, from Agricultural (AG) to Regional Commercial (C-2). **This is the second reading.**

If the Township Board finds the rezoning application does not meet the standards, the following motion can be offered:

Motion to deny the rezoning application for 14623 172nd Avenue, Parcel #70-03-33-300-074, formerly known as Parcels #70-03-33-300-067 and #70-03-33-300-013, from Agricultural (AG) to Regional Commercial (C-2) based on the application not meeting the rezoning standards of the Zoning Ordinance and Master Plan.

Please contact staff prior to the meeting with any questions.

**PUBLIC SERVICES DEPARTMENT
END OF THE MONTH REPORT
2025**

WATER

MONTH	WORK ORDERS	METERS		REPLACED METERS	REPLACED MXU'S	NEW TAPS		CROSS CONNECTION INSPECTIONS	MAIN INSTALLED IN FEET	MILLION GALLONS OF NOWS WATER	MILLION GALLONS OF G.R. WATER	G.R. SUPPLIMENTAL WATER
		3/4"	1"			3/4"	1"					
JANUARY	63	2	1	5	5	2	0	1	0	26.05	1.32	0.00
FEBRUARY	71	1	1	1	3	1	0	1	0	33.28	1.08	0.00
MARCH	124	4	2	2	0	4	0	51	0	34.44	1.65	0.00
APRIL	171	9	8	3	3	3	3	108	0	40.43	2.07	0.00
MAY	227	4	3	6	7	1	3	115	0	76.79	3.09	0.00
JUNE	328	3	1	12	12	3	1	250	0	110.77	4.37	0.00
JULY	190	3	1	5	3	7	3	117	0	147.63	4.94	0.00
AUGUST	174	3	4	7	6	3	3	77	0	119.31	4.80	0.00
SEPTEMBER									0	0.00	0.00	0.00
OCTOBER									0	0.00	0.00	0.00
NOVEMBER									0	0.00	0.00	0.00
DECEMBER									0	0.00	0.00	0.00
TOTAL YTD	1348	29	21	41	39	24	13	720	0	588.69	23.31	0.00
TOTALS		50				37				612.00	23.31	
						5782						

NOTES:

2" Meter Installed - 13250 168th - 1/29/25
 1.5" Meter Installed for Irrigation - 13250 168th - 1/29/25
 2" Meter Installed for Truck Fill - 13250 168th - 1/29/25
 1.5" Meter Installed at 12253 Lakeshore Drive - 3/13/25
 1.5 Meter Installed - Stickney Ridge - 4/16/25
 1.5 Meter Installed - Camp Blodget - 4/15
 2" Meter Installed - 12604 168th - 05/21/2025

WASTEWATER

MONTH	WORK ORDERS	NEW TAPS	MAIN INSTALLED IN FEET	MILLION GALLONS OF WASTE PUMPED
JANUARY	1	2	0	11.40
FEBRUARY	5	1	0	9.62
MARCH	2	1	0	10.57
APRIL	3	4	0	10.74
MAY	2	1	0	10.36
JUNE	2	0	0	10.54
JULY	2	5	0	11.76

AUGUST	3	2	0	10.26
SEPTEMBER			0	0.00
OCTOBER			0	0.00
NOVEMBER			0	0.00
DECEMBER			0	0.00
TOTAL YTD	20	16	0	85.26
TOTALS		1099		

NOTES:



Data Trends

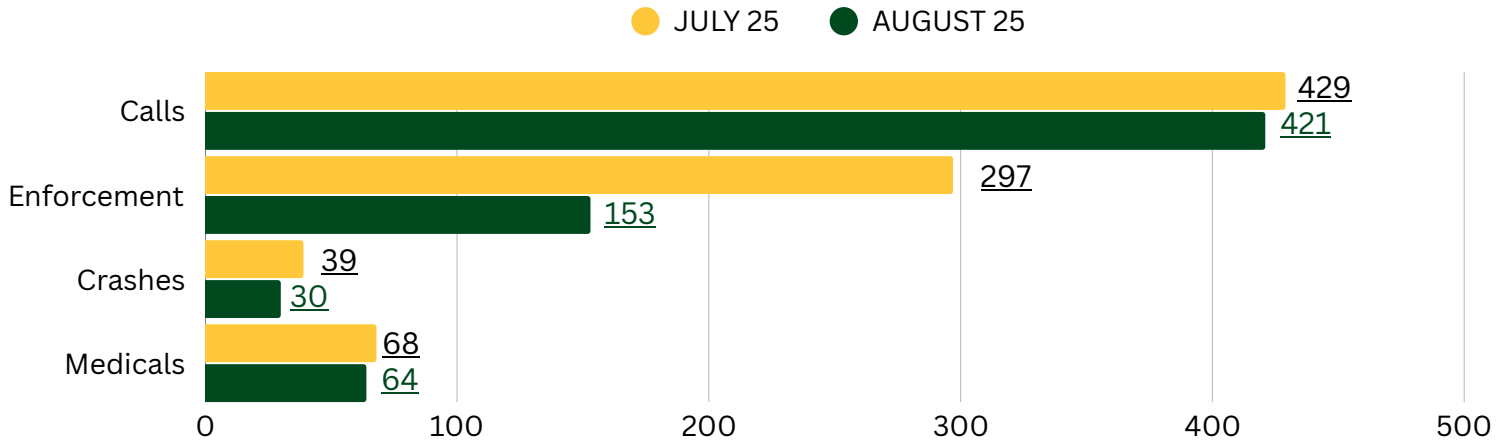

Grand Haven Township Monthly Report

Calls for Service: 421

Enforcement: 153

Traffic Crashes: 30

Medical Emergencies: 64

Training & Professional Development

- **Dive Training:** Deputies participated in specialized Dive Team training to enhance underwater search and recovery capabilities.
- **Crime Scene Technician (CST) Training:** Deputies attended Crime Scene Technician training, gaining advanced skills in evidence collection and scene processing.
- **School Safety Training:** Deputies joined the Sheriff's Office School Resource Officers for a training session at Grand Haven High School, reinforcing preparedness for school-related incidents.
- **Drone Team Training:** Deputies advanced their aerial operations skills through Drone Team training.
- **Law Enforcement Response to Stalking:** Deputies completed training focused on effective responses and victim support in stalking cases.
- **Field Training:** Deputies continue to mentor and field-train new hires, ensuring they are equipped with the knowledge and skills needed for independent patrol duties.



Submitted by Deputy Sabo

